

PLAN SHOWING THE PROPOSED CONSTRUCTION OF RESIDENTIAL BUILDING AT SESHADRIPURAM IN PLOT NO. 4. IN SR. NO. 163/2 OF NO. 137 VELACHERI VILLAGE SAIDAPET TALUK CHINGLEPUT DISTRICT. CORPORATION DIVISION NO. 148.

SCALE 1" = 8'-0" (1:100)

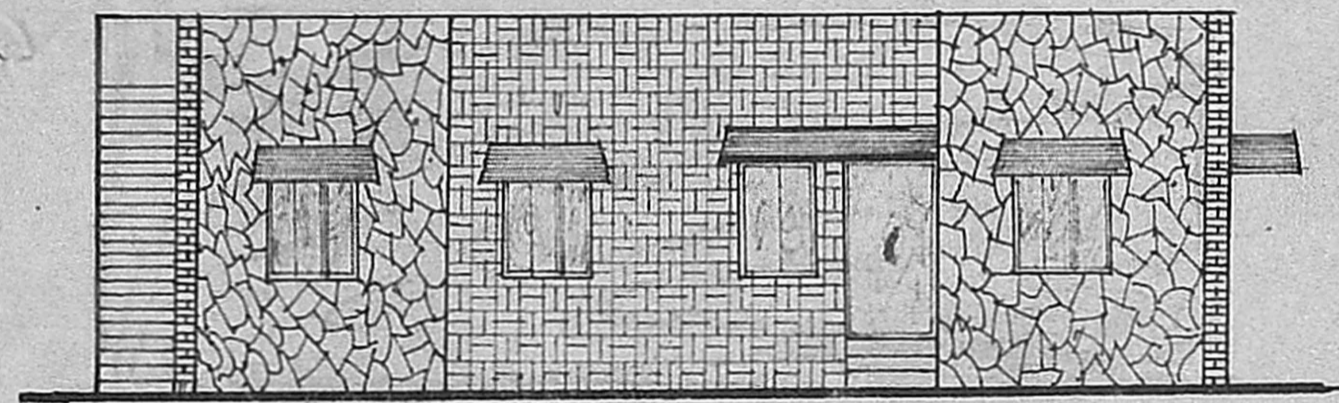

FRONT ELEVATION

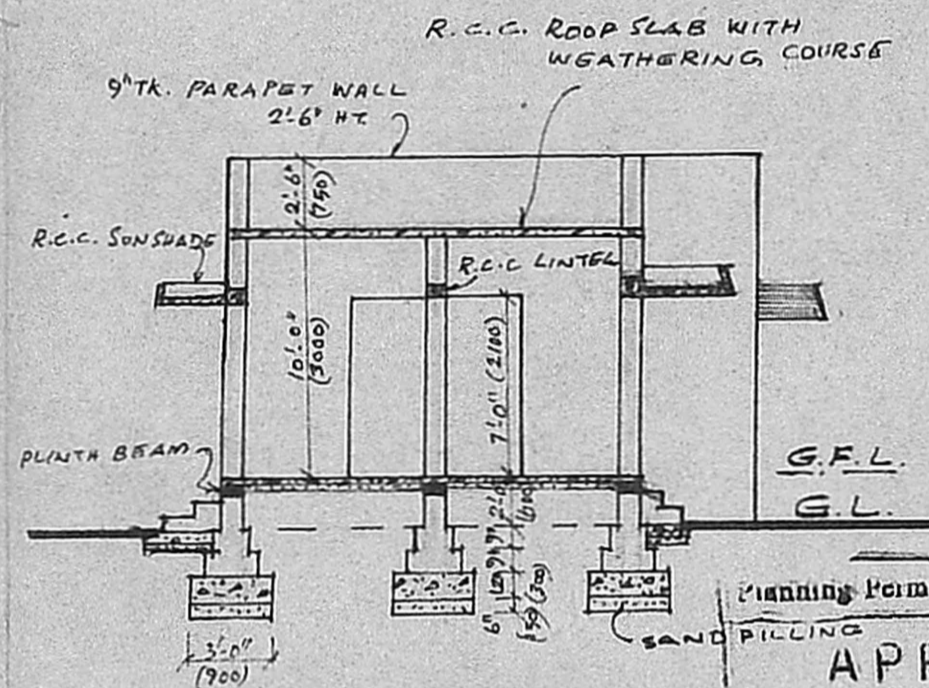

SECTION ON AA

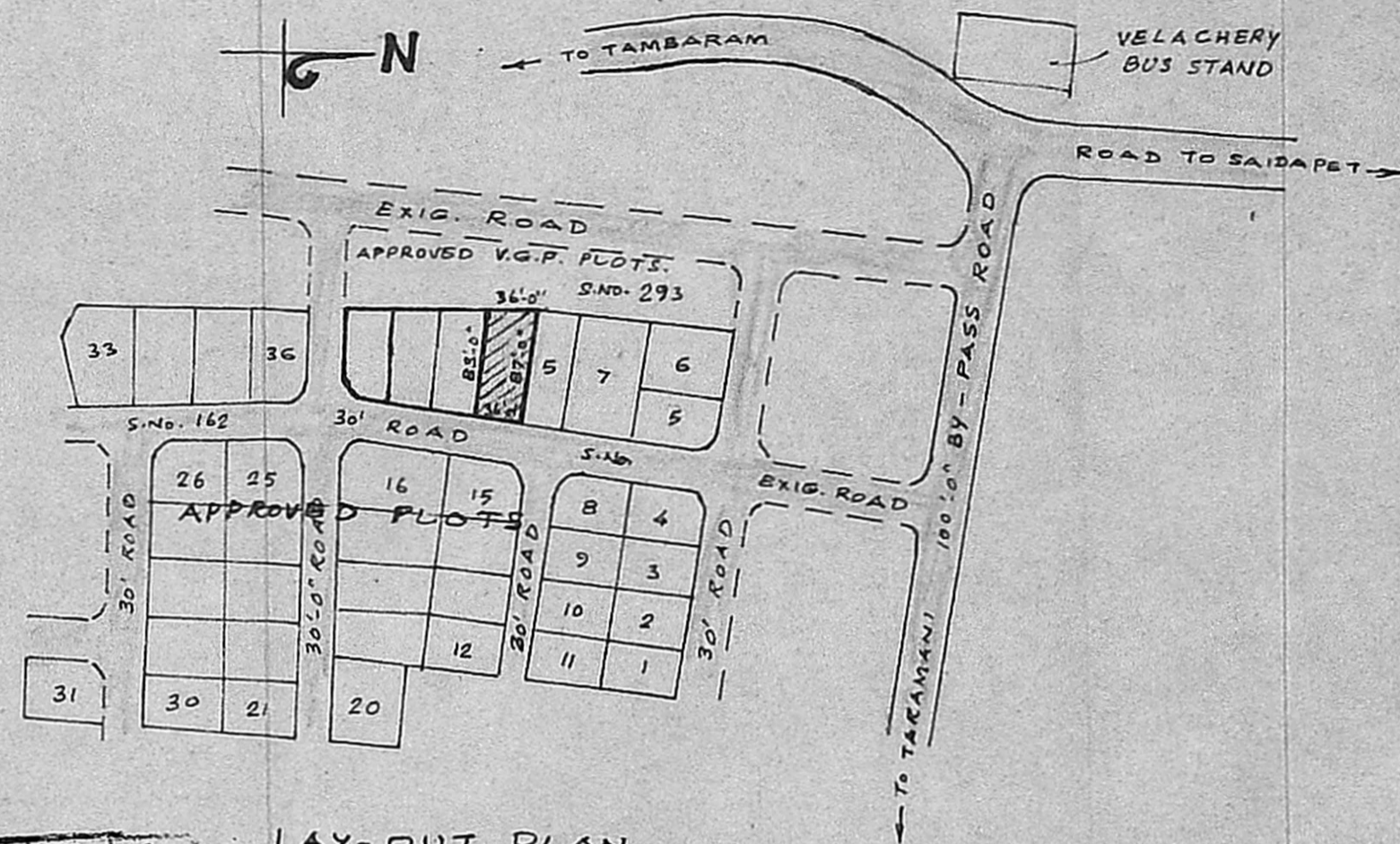

LAY-OUT PLAN NOT TO SCALE

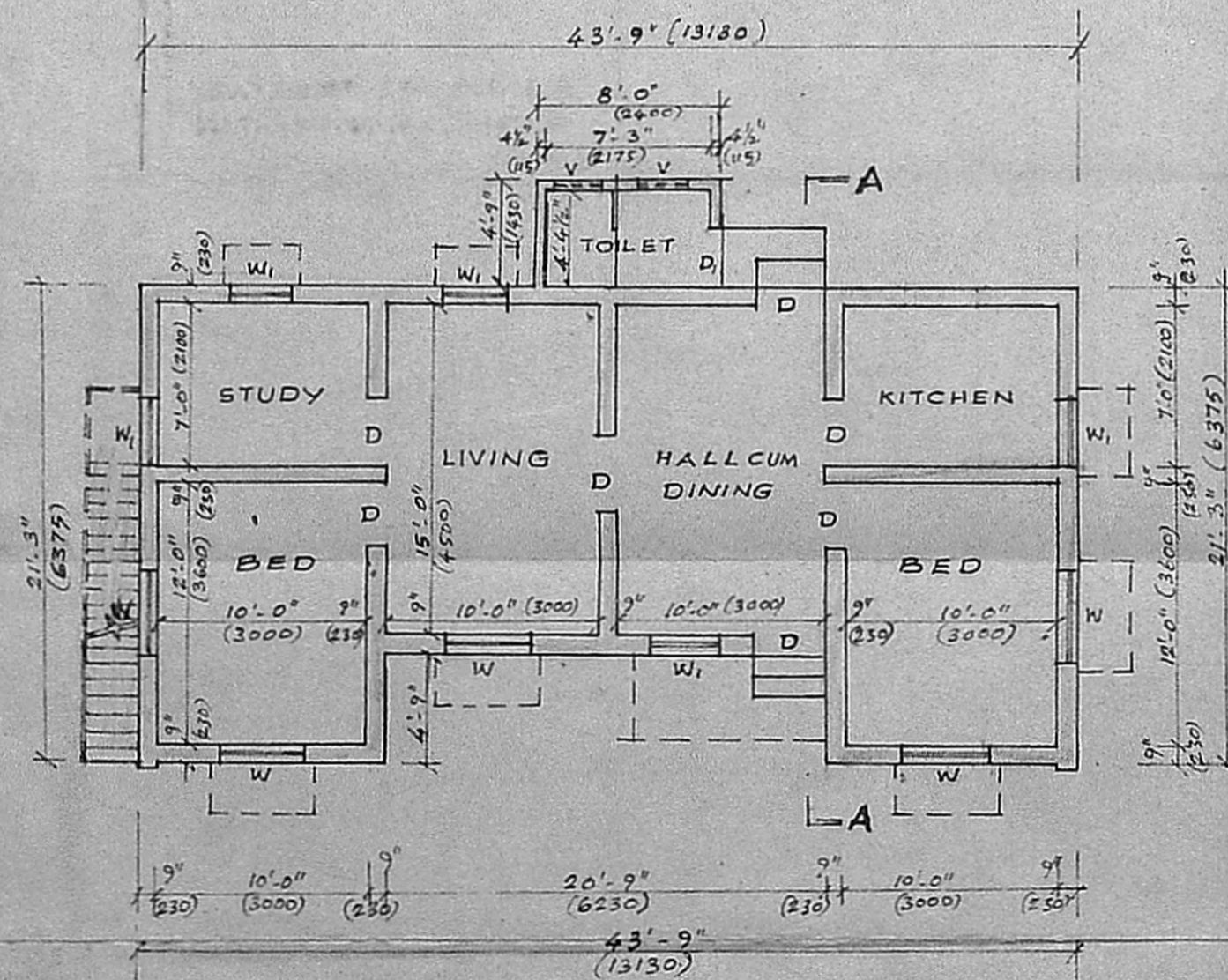

GROUND FLOOR PLAN

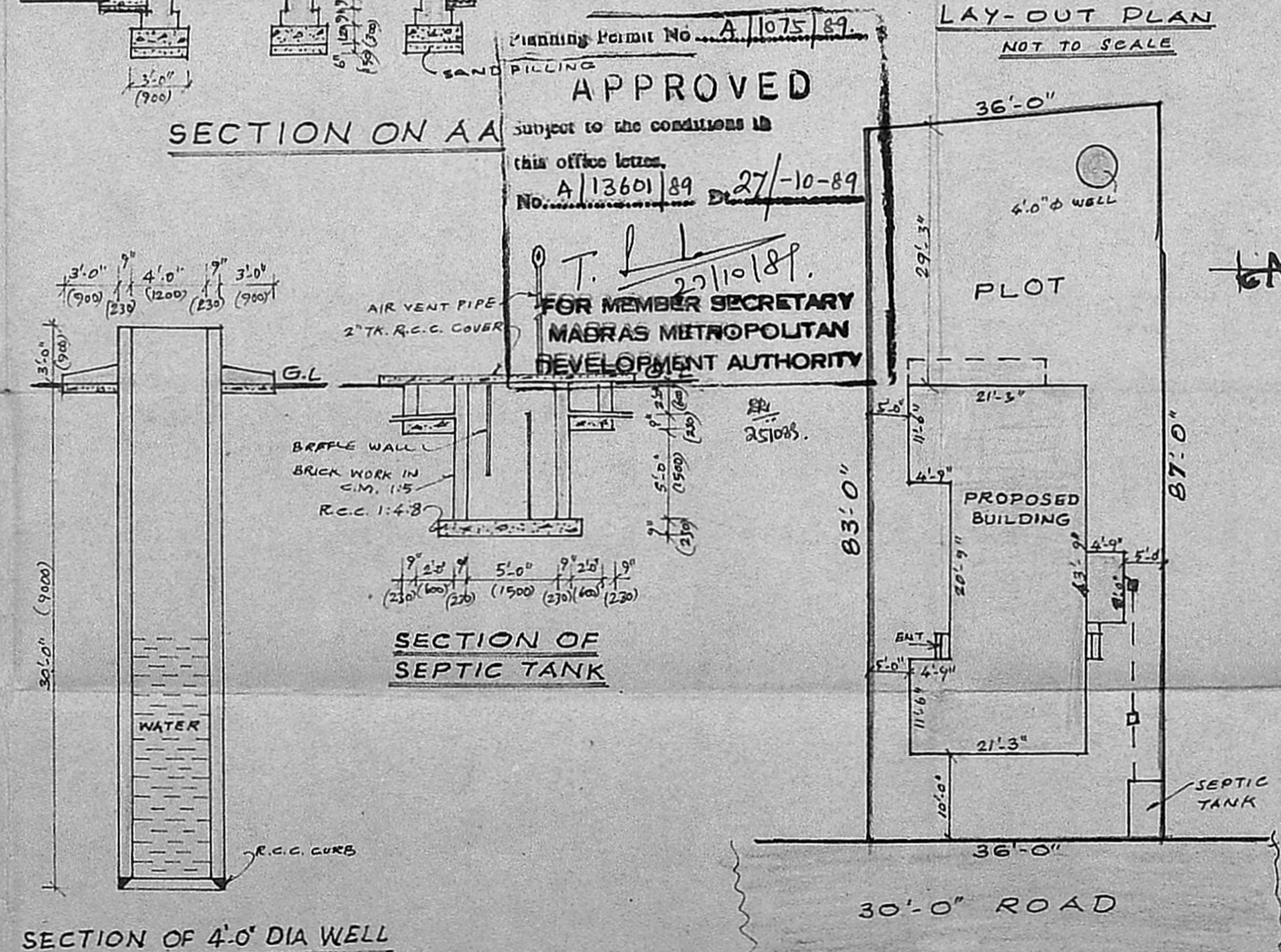

SECTION OF SEPTIC TANK

SECTION OF 4'-0" DIA WELL

Planning Permit No. A/1075/89.
APPROVED
 subject to the conditions in this office letter.
 No. A/13601/89 D/27-10-89
 T. Venugopal
 22/10/89
 FOR MEMBER SECRETARY
 MADRAS METROPOLITAN
 DEVELOPMENT AUTHORITY

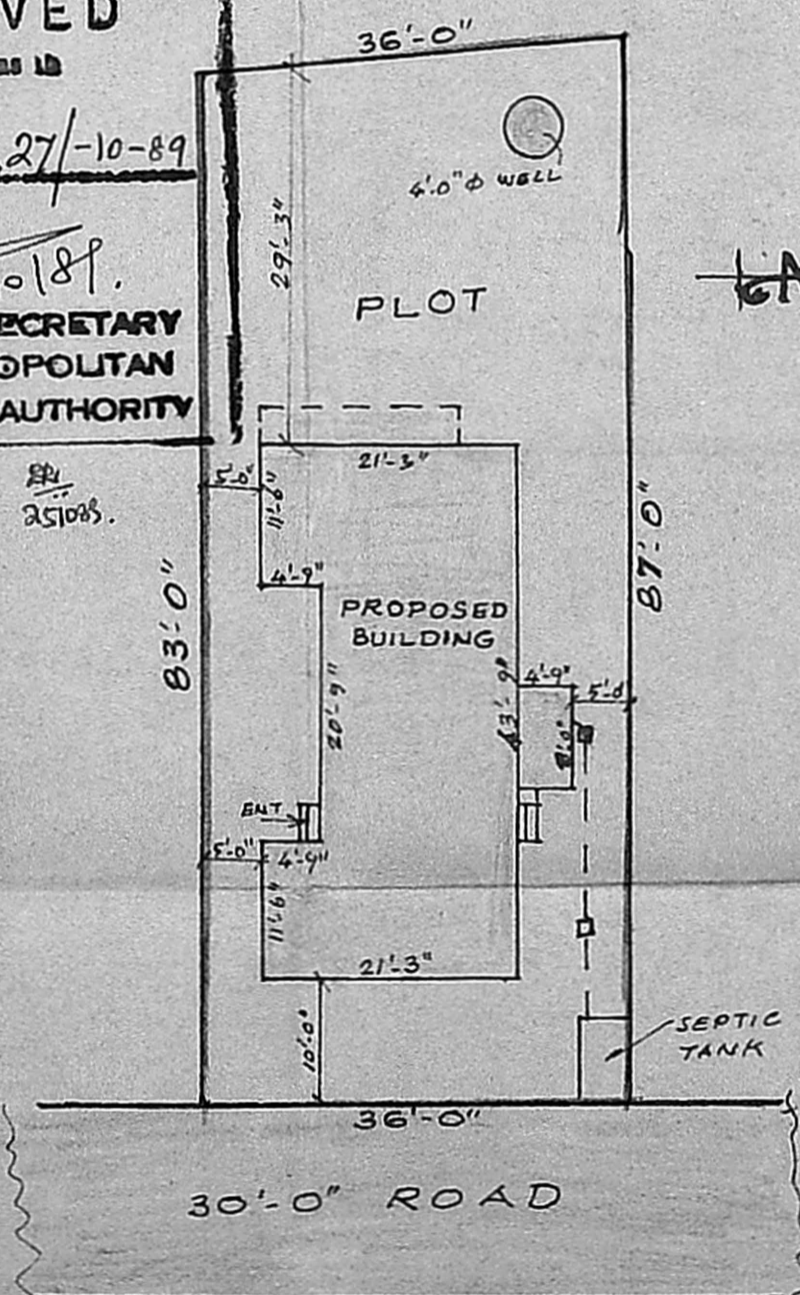

SITE PLAN

SCALE 1" = 16'-0" (1:200)

SPECIFICATION

FOUNDATION WITH C.C. 1:4:8 USING 40 MM JELLY.
 BRICK WORK IN FOUNDATION, BASEMENT & SUPERSTRUCTURE IN C.M. 1:5 USING 1ST. CLASS STOCK BRICKS.
 FLOORIN WITH C.C. 1:4:8 FINISHED
 PLASTERING WITH C.M. 1:5 12 MM TK. FINISHED WITH 3 COATS OF WHITE WASHING.
 R.C.C. PLINTH BEAM, ROOF SLAB, LINTEL & SUNSHADES WITH C.C. 1:2:4 USING REQUIRED REINFORCEMENT.
 WEATHERING COURSE WITH BRICK JELLY LIME CONC. LAID IN SLOP AND OVER THIS PRESSED TILES LAID.
 ALL WOOD WORKS WILL BE BEST QUALITY TEAK WOOD.

SCHEDULE OF JOINERY

D - T.W. DOOR	3'-0" x 7'-0"	900 x 2100
D ₁ - T.W. DOOR	2'-6" x 7'-0"	750 x 2100
W - T.W. WINDOW	4'-0" x 4'-6"	1200 x 1350
W ₁ - T.W. WINDOW	3'-0" x 4'-6"	900 x 1350
V - R.C.C. VENTILATOR	2'-0" x 11'-6"	600 x 450

PROPOSED BUILDING	PLOT AREA	3060 SQ. FT.
ROAD		275 M. SQ.
BOUNDRY	PLINTH AREA	870 SQ. FT.
		78 M. SQ.

OWNER

K. VENUGOPAL
 AEE (Rtd)
 CONSULTING CIVIL ENGINEER
 LICENSE SURVEYOR CLASS I
 CORPORATION OF MADRAS
 8, NEELAKANDAN STREET
 NUNGAMBARKAM (LAKE AREA)
 MADRAS 600 034
 LICENSED SURVEYOR